

RESTAURO DI EDIFICIO POLIFUNZIONALE
NELLA FRAZIONE DI ONARA - VIA CHIESA
(PROGETTO PRELIMINARE)



Tavola n.

3

STATO DI FATTO:
PIANTE
SEZIONI
PROSPETTI

Scala 1:100		
File: C47_A1_T020		
REVISIONI		
Data	Oggetto	Dis.
10/2013	Stesura	S.G.
...
...
...

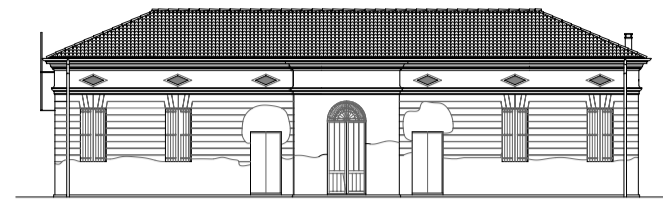
COMMITTENTE: AMMINISTRAZIONE COMUNALE DI TOMBOLO
TECNICO: Arch. Sauro GASPARIN - Geom. Dino PEGORIN

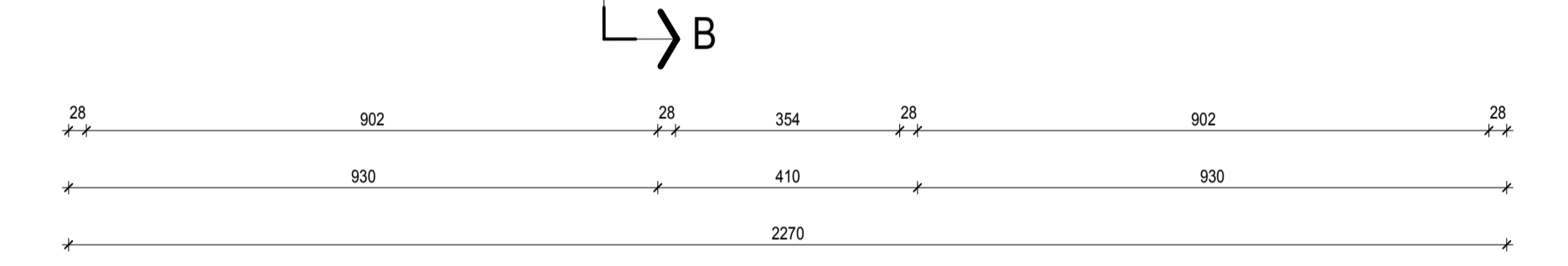
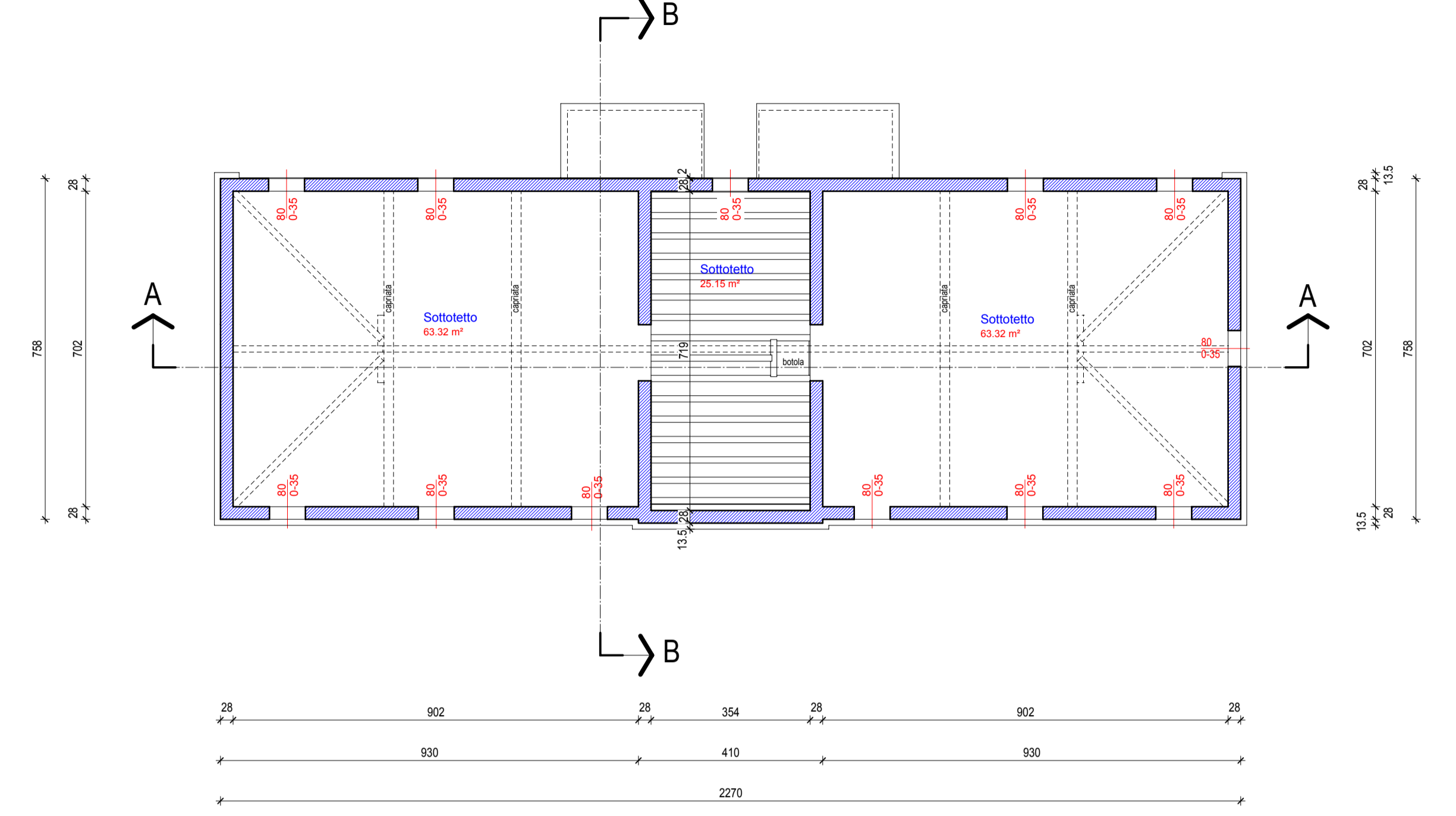
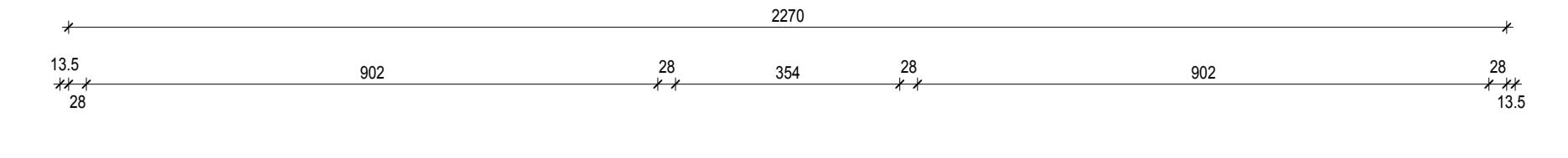
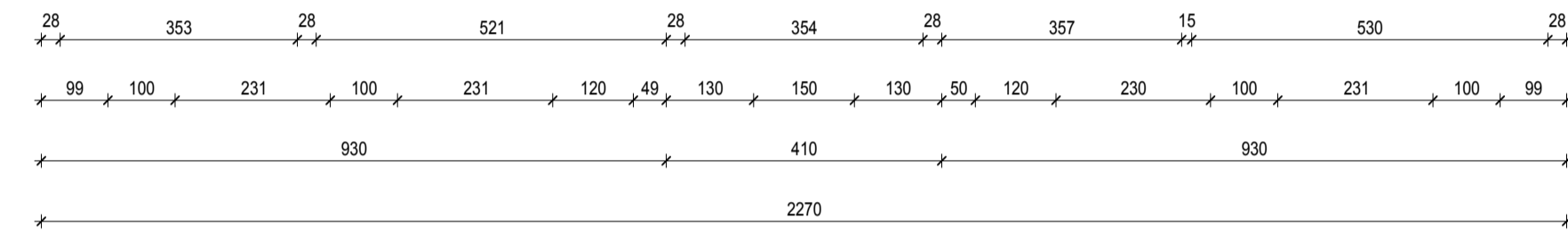
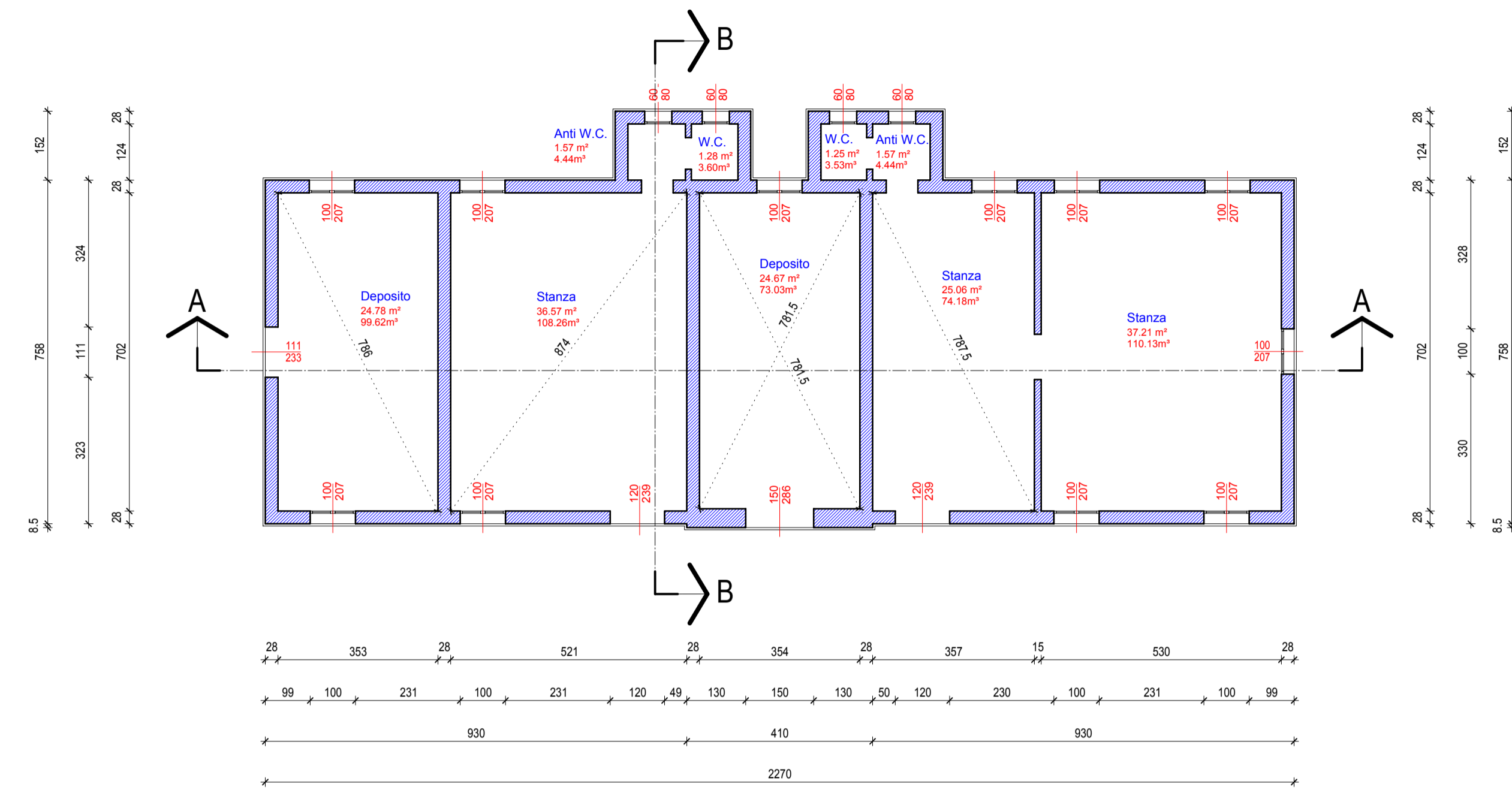
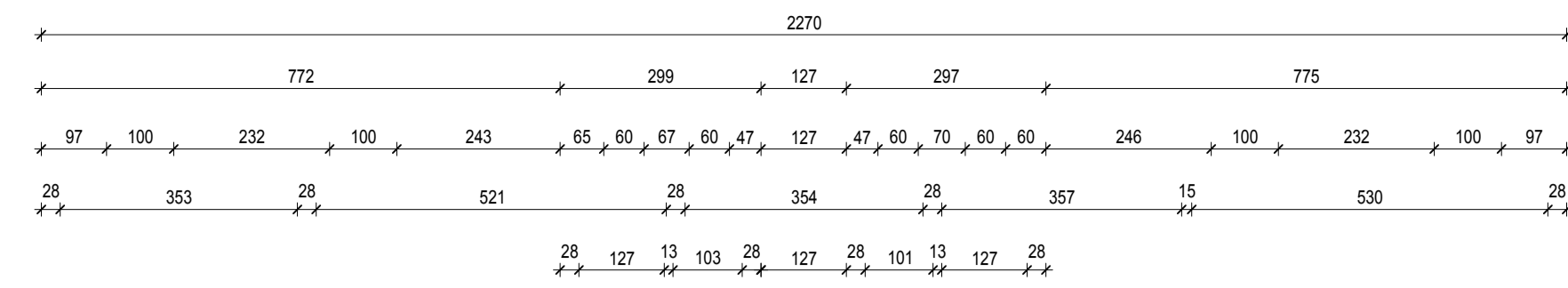

A.T.P.
Ing. VALERIO CARNIO & Arch. SAURO GASPARIN - Geom. DINO PEGORIN
35017 PIOMBINO DESE (PD) via Roma, 67/c
Tel. (049) 9365117 - E-MAIL: info@carnio-gasparin.it - Fax (049) 9366940 - C.F. e P.I.V.A. 02451590281

PIANTA PIANO TERRA scala 1:100

PIANTA DEL SOTTOTETTO scala 1:100

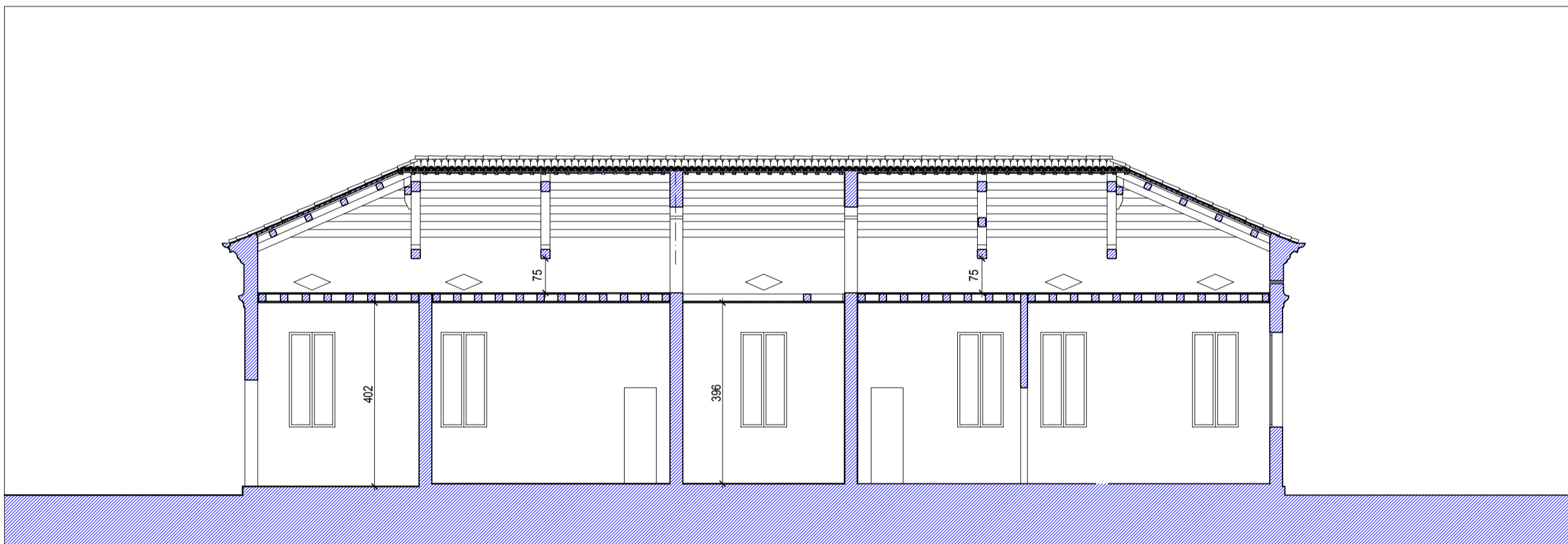

SEZIONE A - A scala 1:100

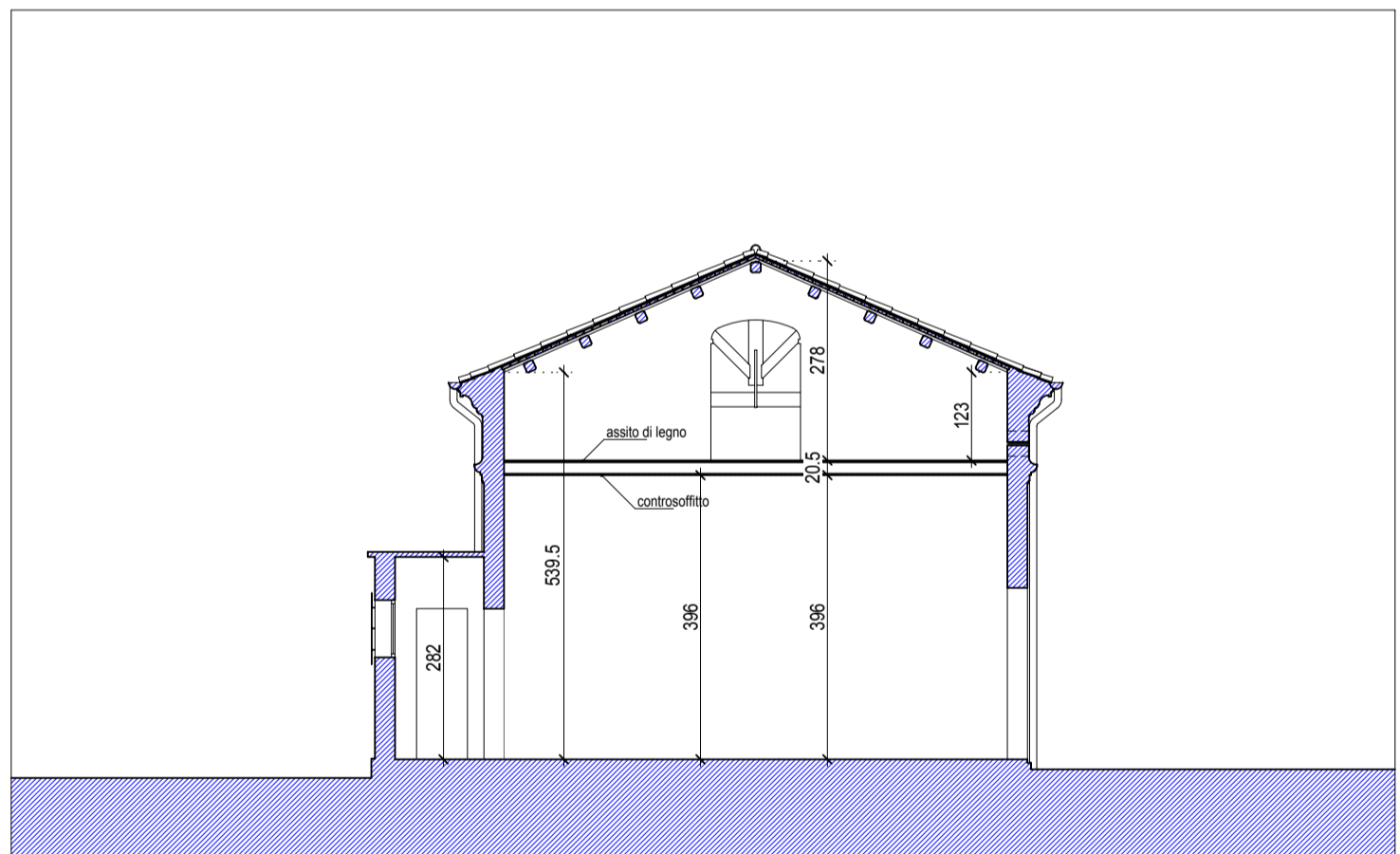

SEZIONE B - B scala 1:100

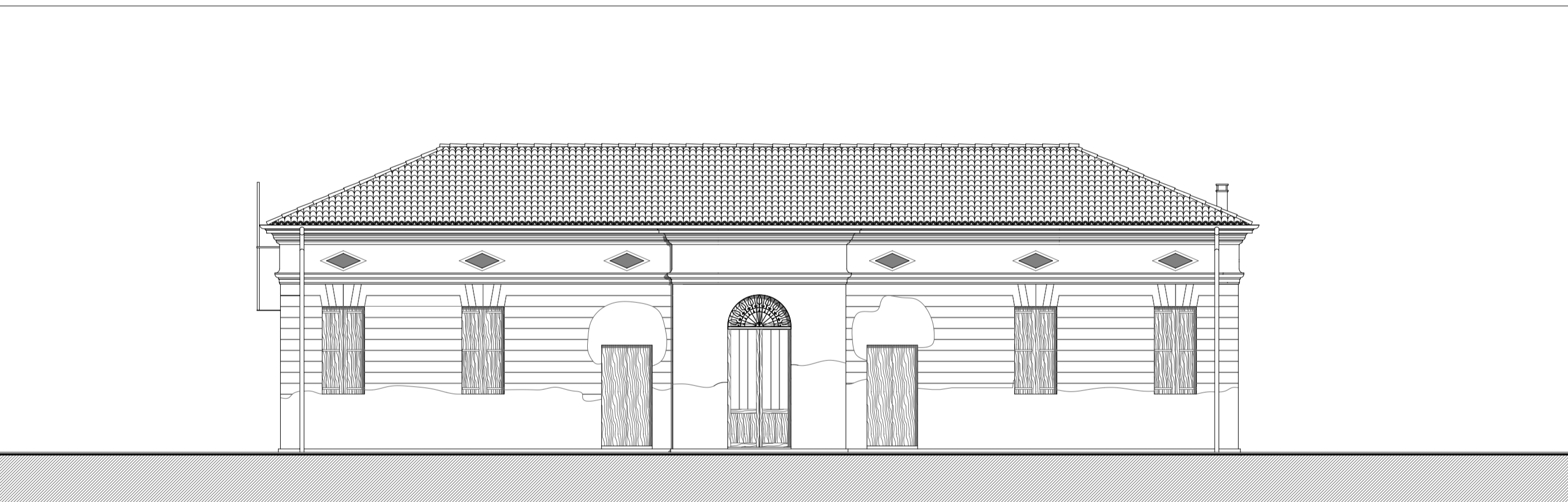

PROSPETTO OVEST scala 1:100

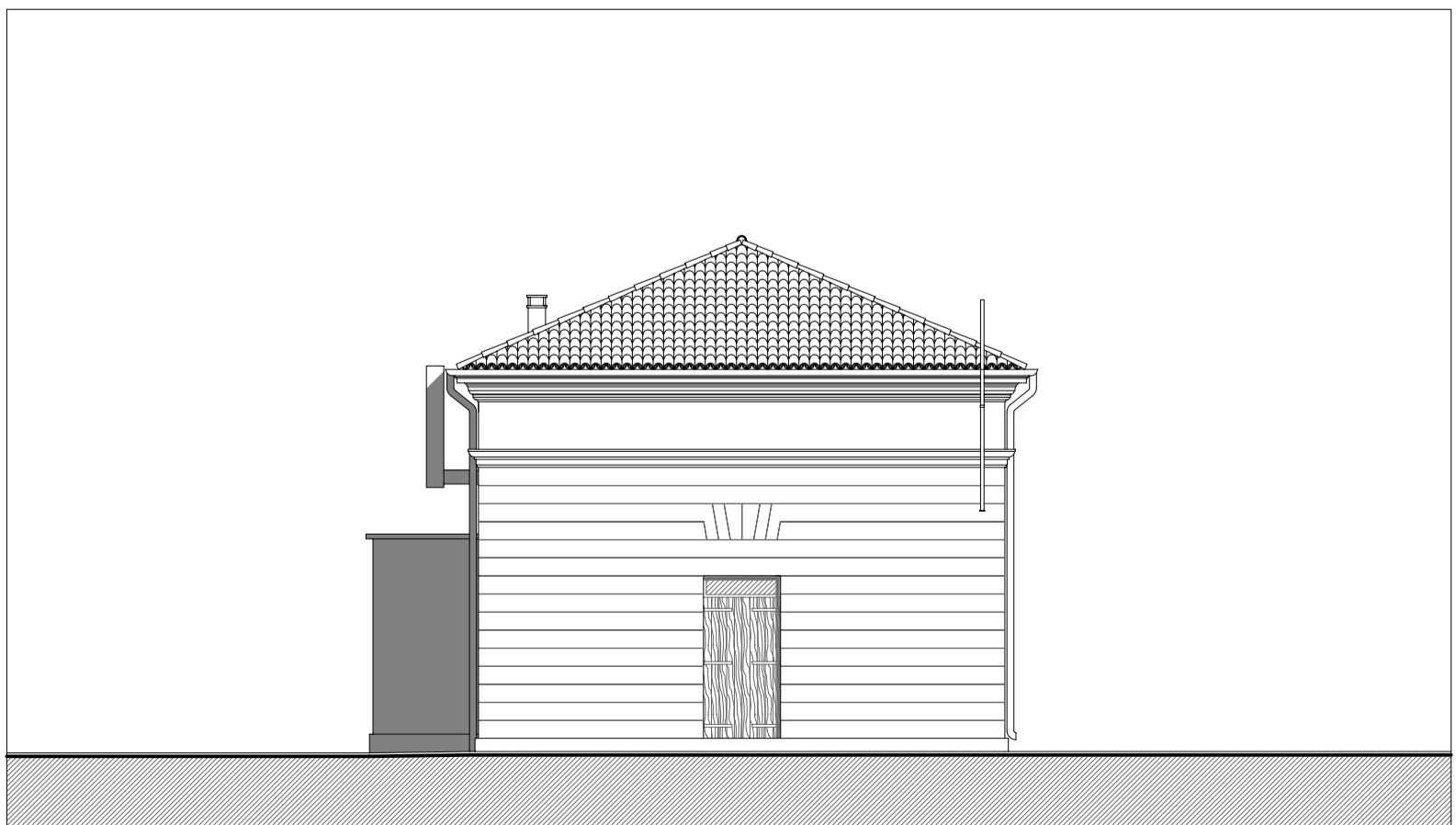

PROSPETTO NORD scala 1:100

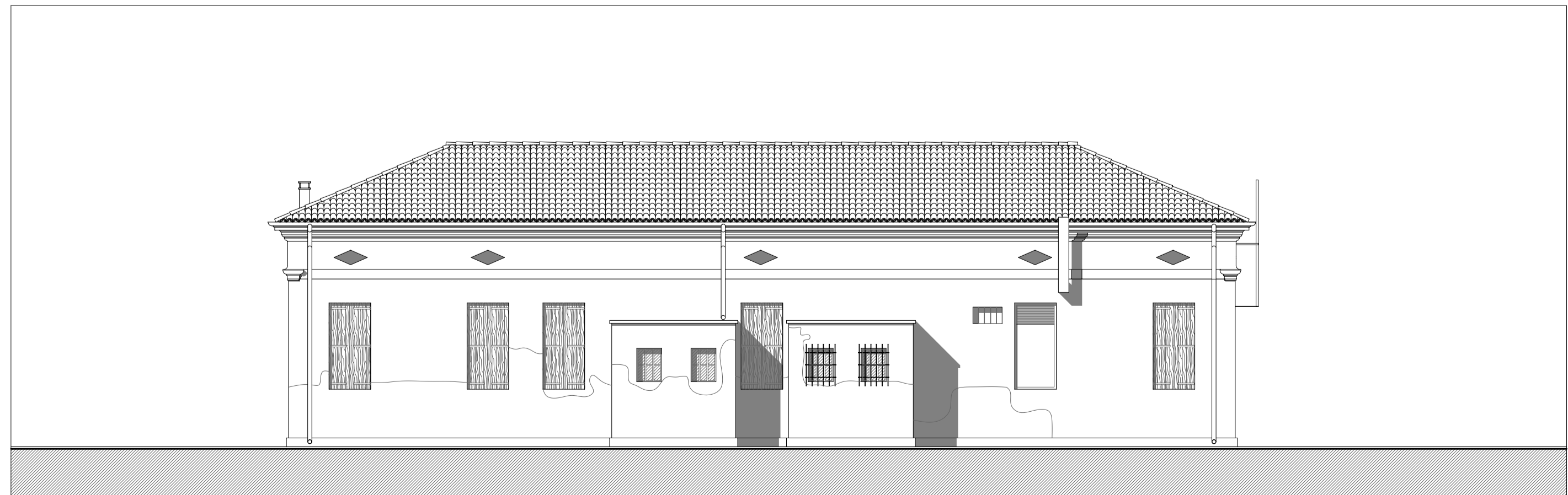

PROSPETTO EST scala 1:100

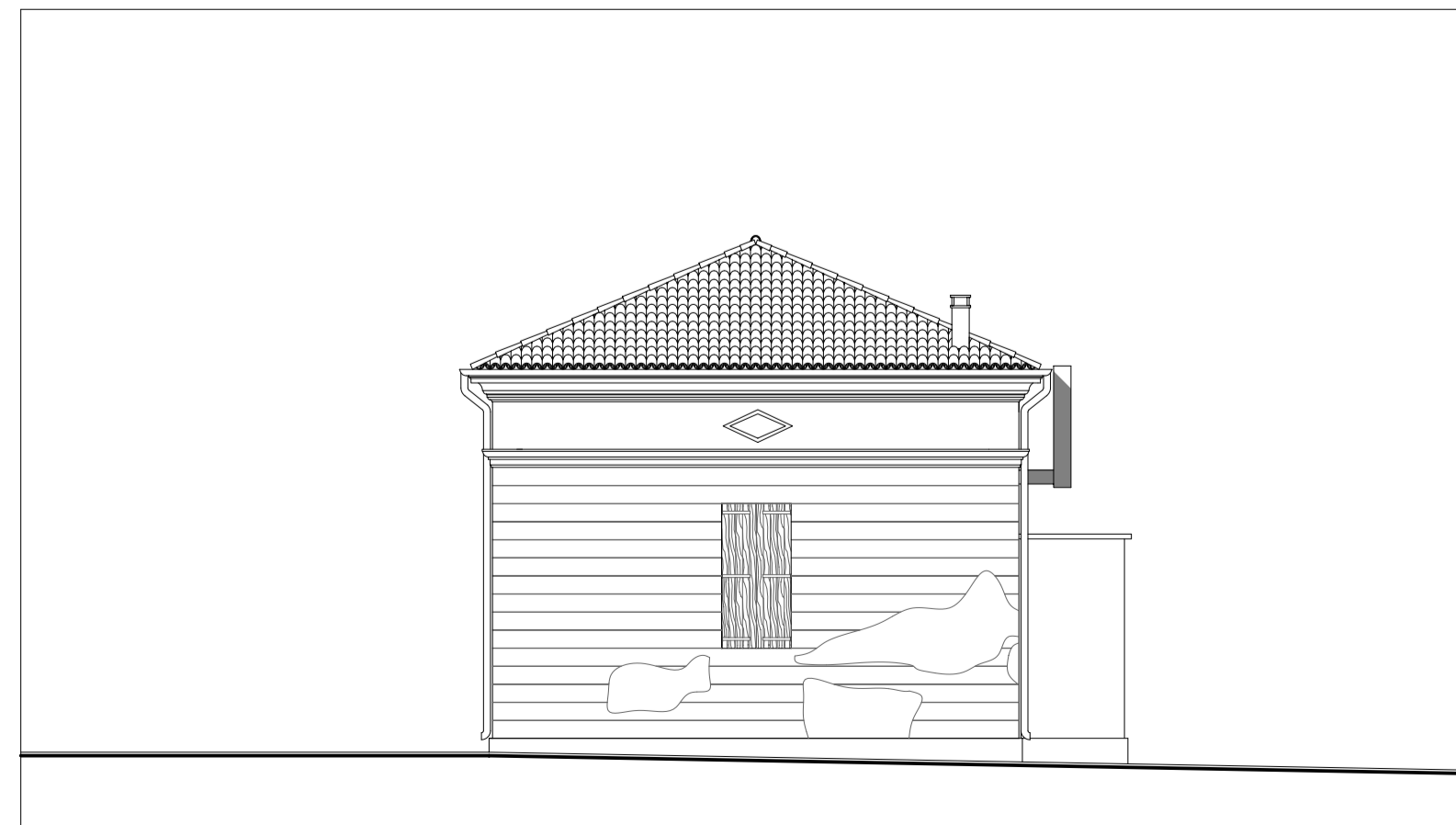

PROSPETTO SUD scala 1:100